

SOUTH JERSEY PORT CORPORATION REPAIR TO PIER 1 SEAWALL

CAMDEN, NEW JERSEY

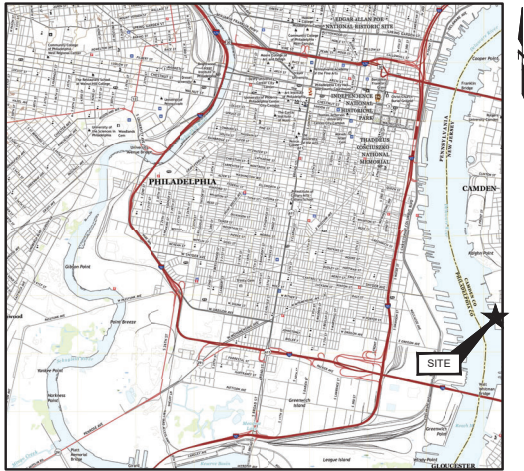

STATE or COUNTY MAP
(NOT TO SCALE)

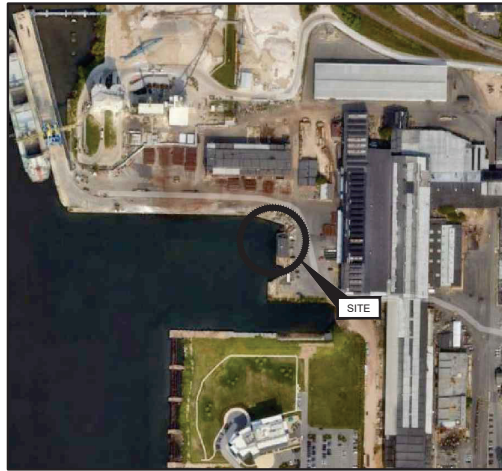

SOURCE:
(GOOGLE EARTH)

SITE LOCATION MAP
(NOT TO SCALE)

DRAWING INDEX		
SHEET NO.	DRAWING NO.	DRAWING TITLE
1	T-01	COVER SHEET
2	G-01	GENERAL NOTES
3	MR-01	CONSTRUCTION STAGING PLAN
4	MR-02	EXISTING CONDITIONS - REPAIR PLAN
5	MR-03	EXISTING SECTIONS
6	MR-04	PROPOSED REPAIR DETAILS - I
7	MR-05	PROPOSED REPAIR DETAILS - II

PREPARED FOR:

SOUTH JERSEY PORT CORPORATION
2 AQUARIUM LOOP DRIVE, SUITE 100
CAMDEN, NJ 08103

PREPARED BY:

GEI CONSULTANTS, INC.
1000 NEW YORK AVENUE, SUITE B
HUNTINGTON STATION, NEW YORK



THIS DOCUMENT, AND THE IDEAS AND DESIGNS INCORPORATED HEREIN, IS AN INSTRUMENT OF PROFESSIONAL SERVICE, IS THE PROPERTY OF GEI CONSULTANTS AND IS NOT TO BE USED, IN WHOLE OR IN PART, FOR ANY OTHER PROJECT WITHOUT THE WRITTEN AUTHORIZATION OF GEI CONSULTANTS.

GEI PROJECT NO. 2305554
MAY 23, 2024

	SHEET NO. T-01
	REV NO. 2

C:\Users\DAVID.B\Working\South Jersey Port Corporation\2305554_SJPC\Pier 1 Seawall Repair Design\00_CADD\Design\Sheet\T01 COVER SHEET.dwg - 5/23/2024

C:\L\LAB_DAVID\B\WORK\240717-ERSEY PORT CORPORATION\2305554\SUBC Plan - 1\Seawall Repair Design\00_CAD\Design\Drawings\MR-01 STAGING LAYDOWN PLAN.dwg - 5/24/2024

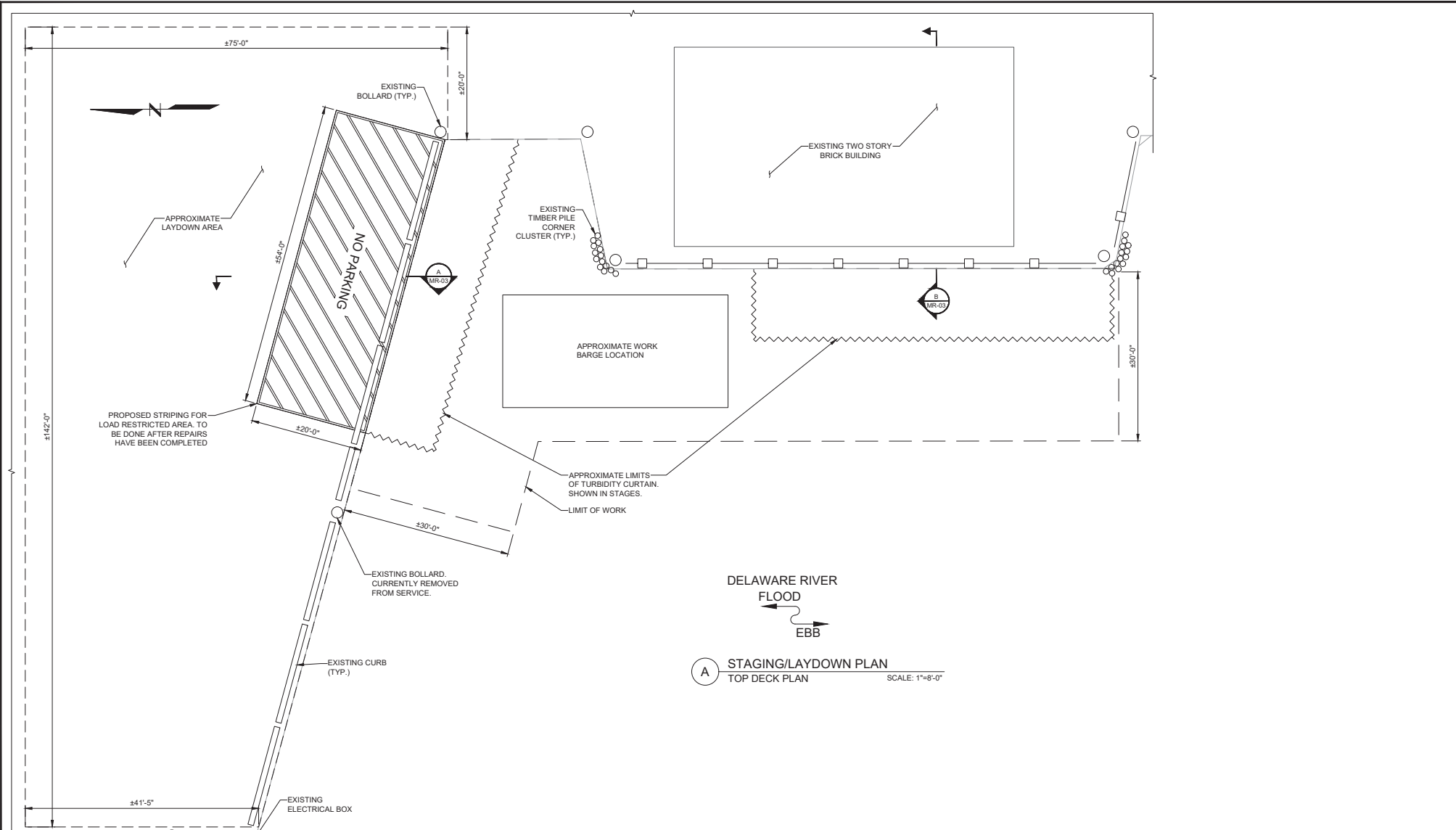

(A) STAGING/LAYDOWN PLAN
TOP DECK PLAN
SCALE: 1"=8'-0"

<p>Attention:</p> <p>If this scale bar does not measure 1" then drawing is not original scale.</p>		Designed: KAA	<p>GEI CONSULTANTS, INC. 400 BROADACRES DRIVE SUITE 310 SLOOMFIELD, NJ 07068 (973) 752-7110</p>	<p>SOUTH JERSEY PORT CORPORATION</p> <p>2 AQUARIUM DRIVE, SUITE 100 CAMDEN, NJ 08103</p>	<p>REPAIR TO PIER 1 SEAWALL</p> <p>BROADWAY MARINE TERMINAL CAMDEN, NJ 08103</p>	SHEET NAME		SHEET NO.	
		Drawn: MMM				Checked: KAA	CONSTRUCTION STAGING PLAN		MR-01
Approved: MJK		P.E. No: 24GEO5500200							
GEI Project 2305554									
NO	DATE	ISSUE/REVISION	APP						
2	5/23/2024	ISSUED FOR BID	MJK						
1	2/21/2024	PRELIMINARY PERMIT SET	MJK						

CALLAGHAN, DAVID B | WORKING DRAFT | JERSEY PORT CORPORATION | 2405554 | JUPC Plan 1 | Sewer Repair Design | 2405554 | BERT INC. CONDIT DMS Reg. - 5242624

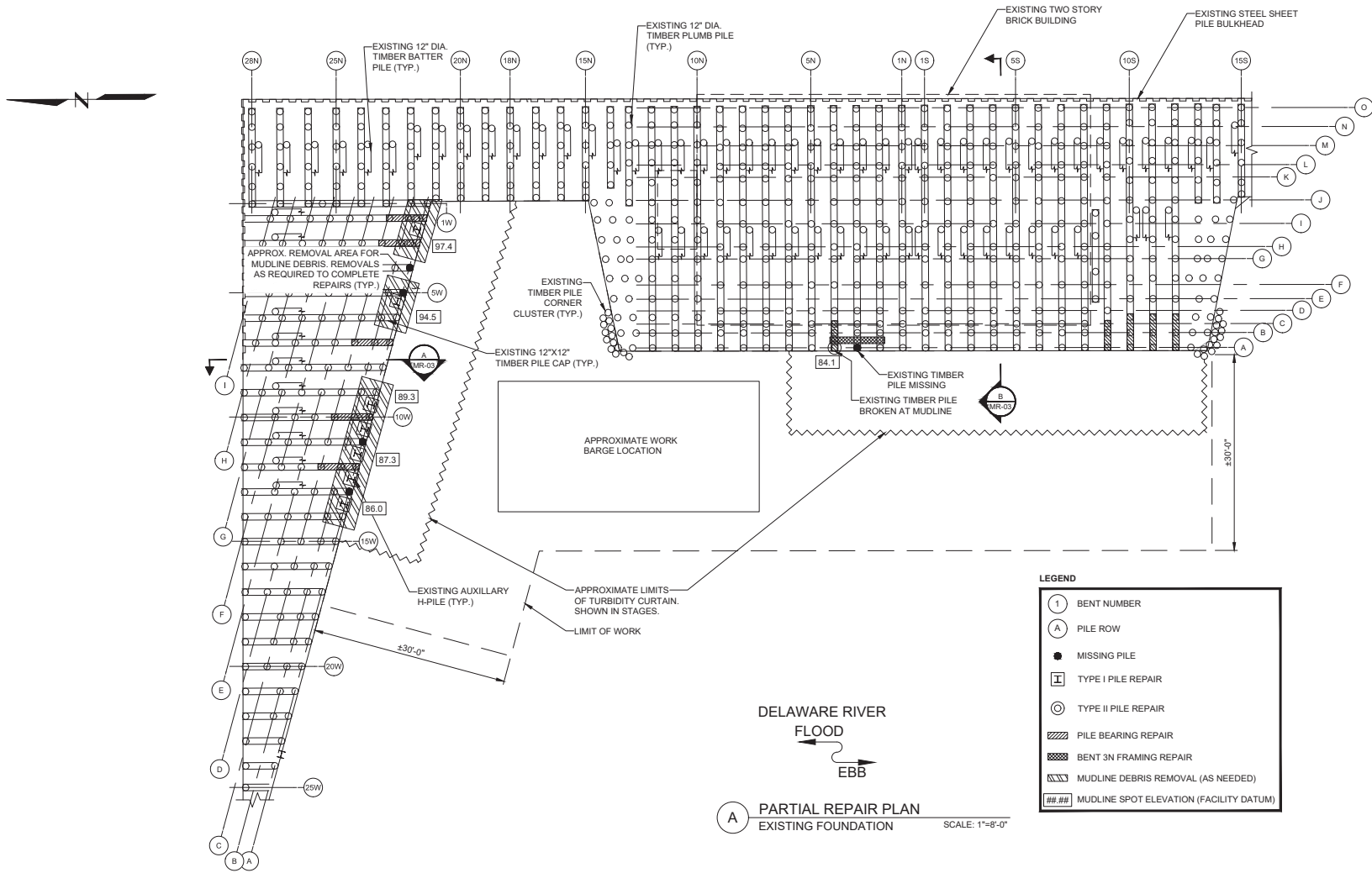

Attention:

 If this scale bar does not measure 1" then drawing is not original scale.

No. 24GE05500200
 Michael J. Kasper
 P.E. No. 24GE05500200
 GEI Project 2305554



SOUTH JERSEY PORT CORPORATION
 2 AQUARIUM DRIVE, SUITE 100
 CAMDEN, NJ 08103

REPAIR TO PIER 1 SEAWALL

BROADWAY MARINE TERMINAL
 CAMDEN, NJ 08103

NO	DATE	ISSUE/REVISION	APP
2	5/23/2024	ISSUED FOR BID	MJK
1	2/21/2024	PRELIMINARY PERMIT SET	MJK

SHEET NAME
EXISTING CONDITIONS - REPAIR PLAN

SHEET NO.
MR-02

CARILLAS, DAVID B. WORKING SOUTH JERSEY PORT CORPORATION 202554 SLIPWAY Pier 1 Seawall Repair Design, CAD Design of New Pier 1 Seawall Section, 05/24/2024

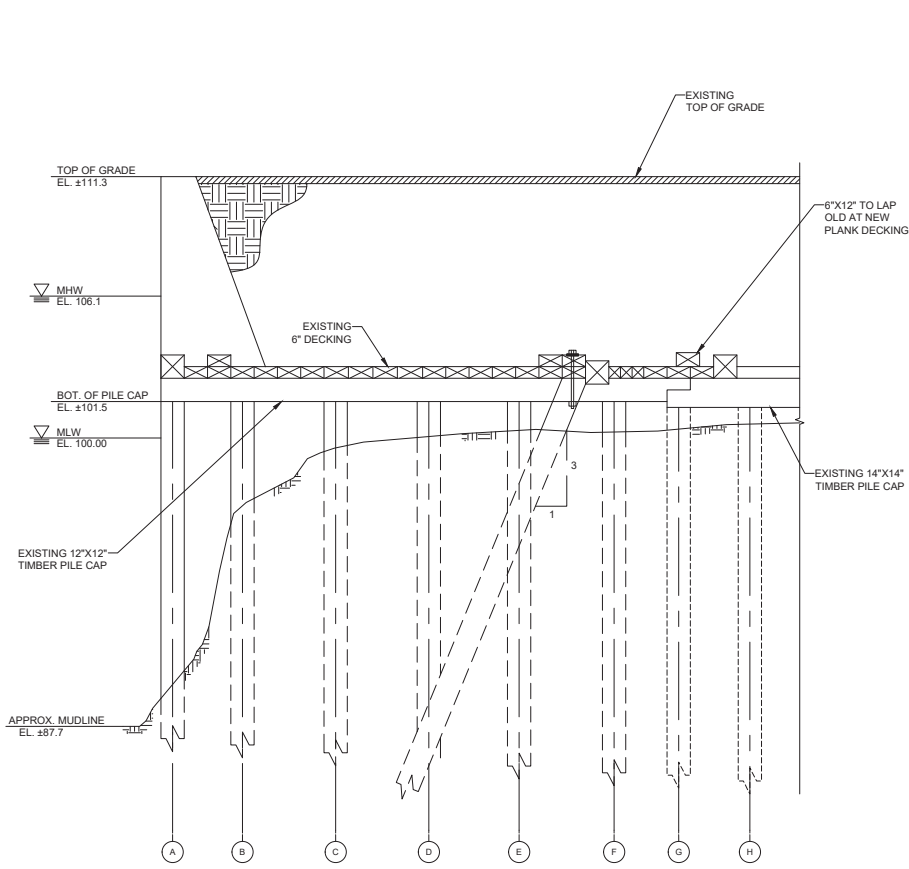

A SECTION
EXISTING FOUNDATION SCALE: 3/8"=1'-0"

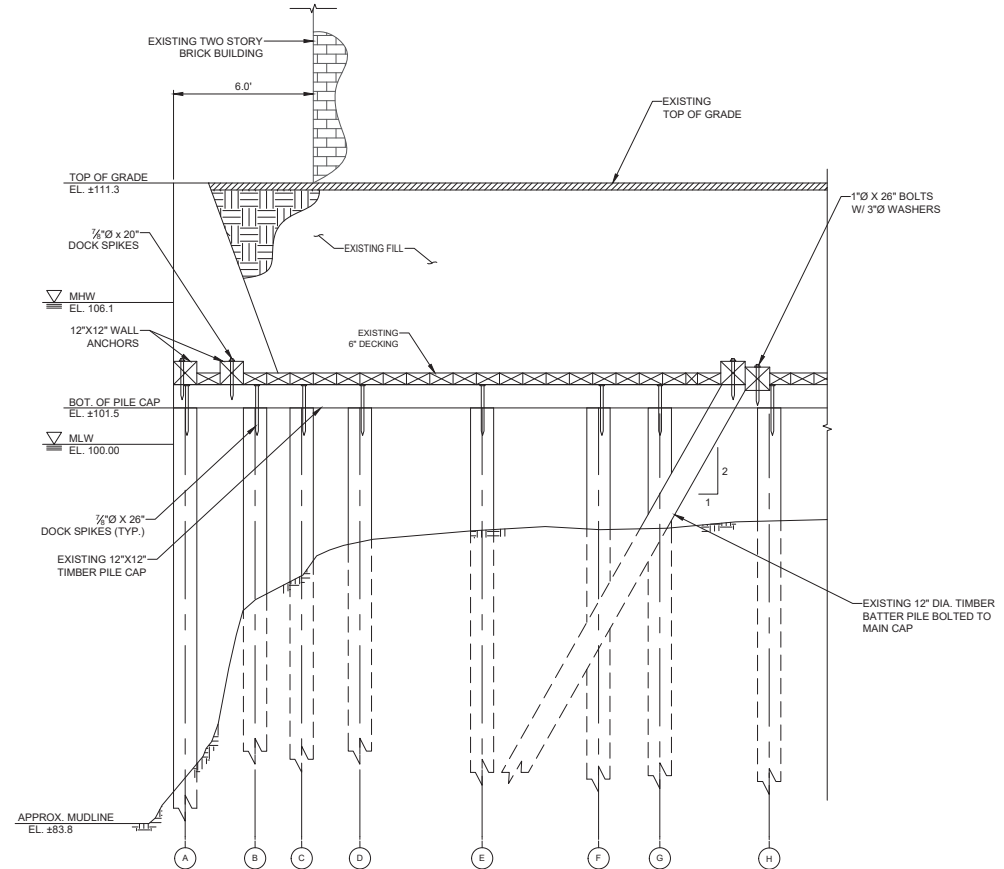

B SECTION
EXISTING FOUNDATION SCALE: 3/8"=1'-0"

NOTE:
1. ELEVATIONS SHOWN TAKEN FROM INSPECTION REPORT PREPARED BY MIDATLANTIC ENGINEERING PARTNERS, LLC, DATED JUNE 23, 2023.

Attention: If this scale bar does not measure 1' then drawing is not original scale.		Designed: KAA Drawn: MMM Checked: KAA Approved: MJK P.E. No: 24GE0550200 GEI Project 2305554
---	--	---



SOUTH JERSEY PORT CORPORATION
 2 AQUARIUM DRIVE, SUITE 100
 CAMDEN, NJ 08103

REPAIR TO PIER 1 SEAWALL

BROADWAY MARINE TERMINAL
 CAMDEN, NJ 08103

NO	DATE	ISSUE/REVISION	APP
2	5/23/2024	ISSUED FOR BID	MJK
1	2/21/2024	PRELIMINARY PERMIT SET	MJK
			APP

SHEET NAME
EXISTING SECTIONS

SHEET NO.
MR-03

CALLAGHAN, DAVID B. ENGINEER-IN-CHARGE, SOUTH JERSEY PORT CORPORATION, 202555A SLIP PIER 1, Seawall Repair, Design/Construct, CAD/Design/Construct, MR-04 PROPOSED Repair Details - I, Date: 5/23/2024

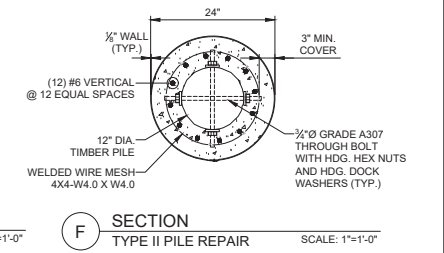
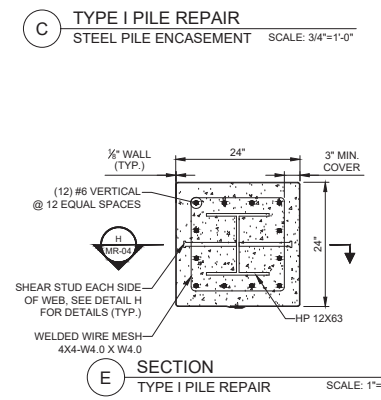
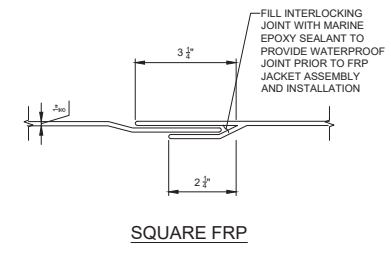
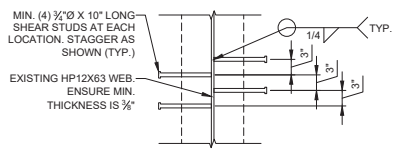
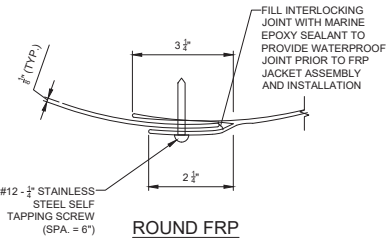
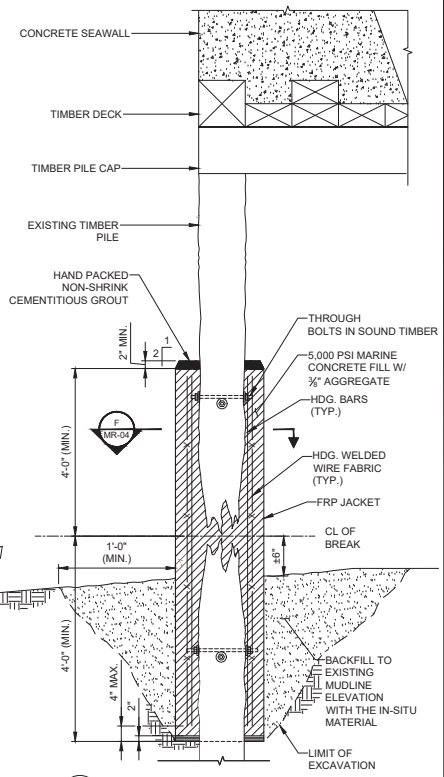
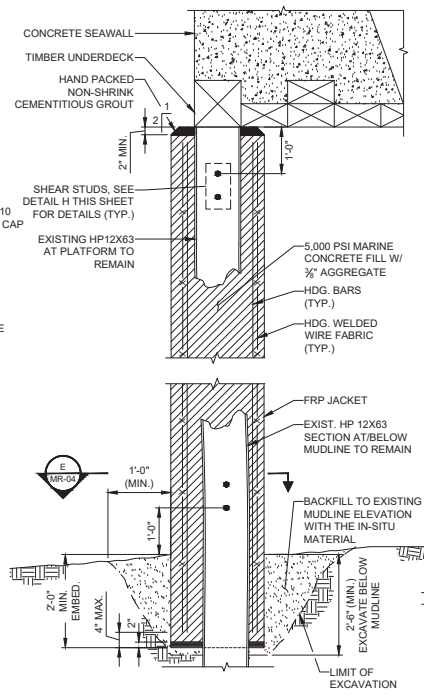
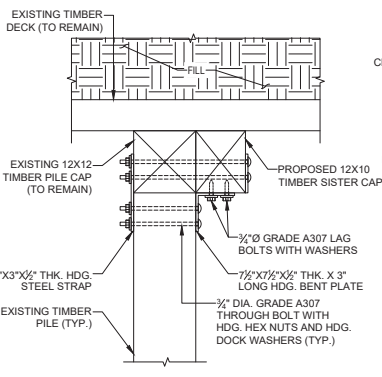
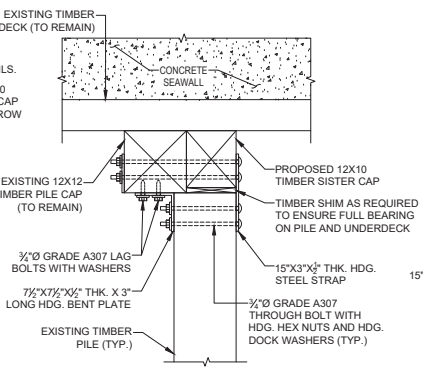
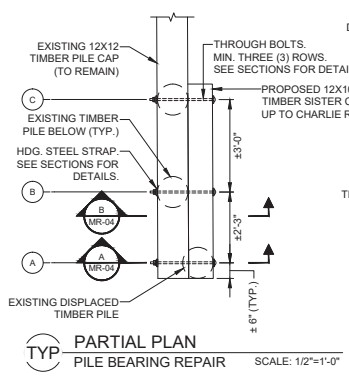

<p>Attention:</p> <p>If this scale bar does not measure 1" then drawing is not original scale.</p>		<p>Designed: KAA</p> <p>Drawn: MMM</p> <p>Checked: KAA</p> <p>Approved: MJK</p> <p>P.E. No.: 24GE05500200</p> <p>GEI Project: 2305554</p>	<p>GEI CONSULTANTS, INC. 405 BROADCHURCH DRIVE, SUITE 310 BLOOMFIELD, NJ 07003 973-873-7110</p>	<p>SOUTH JERSEY PORT CORPORATION</p> <p>2 AQUARIUM DRIVE, SUITE 100 CAMDEN, NJ 08103</p>	<p>REPAIR TO PIER 1 SEAWALL</p> <p>BROADWAY MARINE TERMINAL CAMDEN, NJ 08103</p>	<table border="1"> <tr> <td>2</td> <td>5/23/2024</td> <td>ISSUED FOR BID</td> <td>MJK</td> </tr> <tr> <td>1</td> <td>2/21/2024</td> <td>PRELIMINARY PERMIT SET</td> <td>MJK</td> </tr> <tr> <td>NO</td> <td>DATE</td> <td>ISSUE/REVISION</td> <td>APP</td> </tr> </table>	2	5/23/2024	ISSUED FOR BID	MJK	1	2/21/2024	PRELIMINARY PERMIT SET	MJK	NO	DATE	ISSUE/REVISION	APP	<p>SHEET NAME</p> <p>PROPOSED REPAIR DETAILS - I</p>	<p>SHEET NO.</p> <p>MR-04</p>
	2	5/23/2024	ISSUED FOR BID	MJK																
	1	2/21/2024	PRELIMINARY PERMIT SET	MJK																
	NO	DATE	ISSUE/REVISION	APP																

	<p>Designed: KAA</p> <p>Drawn: MMM</p> <p>Checked: KAA</p> <p>Approved: MJK</p> <p>P.E. No.: 24GE05500200</p> <p>GEI Project: 2305554</p>	<p>GEI CONSULTANTS, INC. 405 BROADCHURCH DRIVE, SUITE 310 BLOOMFIELD, NJ 07003 973-873-7110</p>	<p>SOUTH JERSEY PORT CORPORATION</p> <p>2 AQUARIUM DRIVE, SUITE 100 CAMDEN, NJ 08103</p>	<p>REPAIR TO PIER 1 SEAWALL</p> <p>BROADWAY MARINE TERMINAL CAMDEN, NJ 08103</p>	<table border="1"> <tr> <td>2</td> <td>5/23/2024</td> <td>ISSUED FOR BID</td> <td>MJK</td> </tr> <tr> <td>1</td> <td>2/21/2024</td> <td>PRELIMINARY PERMIT SET</td> <td>MJK</td> </tr> <tr> <td>NO</td> <td>DATE</td> <td>ISSUE/REVISION</td> <td>APP</td> </tr> </table>	2	5/23/2024	ISSUED FOR BID	MJK	1	2/21/2024	PRELIMINARY PERMIT SET	MJK	NO	DATE	ISSUE/REVISION	APP	<p>SHEET NAME</p> <p>PROPOSED REPAIR DETAILS - I</p>	<p>SHEET NO.</p> <p>MR-04</p>
2	5/23/2024	ISSUED FOR BID	MJK																
1	2/21/2024	PRELIMINARY PERMIT SET	MJK																
NO	DATE	ISSUE/REVISION	APP																

CALLEAG, DAVID B. WORKING SOUTH JERSEY PORT CORPORATION 202554, SUITE 100, 24 AQUARIUM DRIVE, CAMDEN, NJ 08103. MR-05 PROPOSED REPAIR DETAILS - II (REV. 2/21/2024)

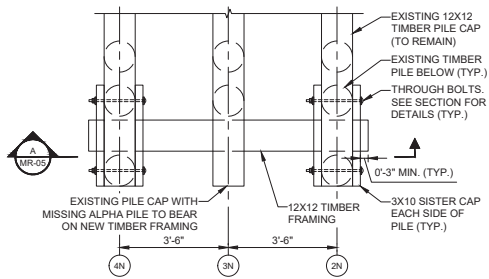

TYP PARTIAL PLAN
BENT 3N FRAMING REPAIR SCALE: 1/2"=1'-0"

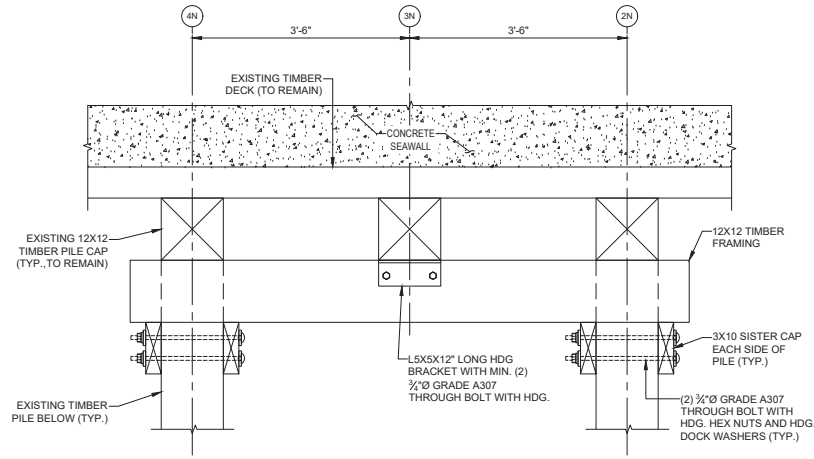

A SECTION
BENT 3N FRAMING REPAIR SCALE: 1"=1'-0"

<p>Attention:</p> <p>If this scale bar does not measure 1' then drawing is not original scale.</p>		<p>Designed: KAA</p>	<p>GEI CONSULTANTS, INC. 400 BROADWAY DRIVE, SUITE 310 BLOOMFIELD, NJ 07003 973/873-7110</p>	<p>SOUTH JERSEY PORT CORPORATION</p> <p>2 AQUARIUM DRIVE, SUITE 100 CAMDEN, NJ 08103</p>	<p>REPAIR TO PIER 1 SEAWALL</p> <p>BROADWAY MARINE TERMINAL CAMDEN, NJ 08103</p>					<p>SHEET NAME</p> <p>PROPOSED REPAIR DETAILS - II</p>	<p>SHEET NO.</p> <p>MR-05</p>
		<p>Drawn: MMM</p>				<p>Checked: KAA</p>	<p>Approved: MJK</p>	<p>P.E. No: 24GEO5500200</p>	<p>GEI Project 2305554</p>		