

DRY VALVE SYSTEM-OCCUPANCY HAZARD SCHEDULE

BUILDING	DRY VALVE SYSTEM	HOURS	NOTES
E	DRY VALVE SYSTEM	24 HOURS	
E	ORDINARY HAZARD GROUP 2	24 HOURS	
E	ORDINARY HAZARD GROUP 2	24 HOURS	
E	ORDINARY HAZARD GROUP 2	24 HOURS	
E	ORDINARY HAZARD GROUP 2	24 HOURS	
E	ORDINARY HAZARD GROUP 2	24 HOURS	
E	ORDINARY HAZARD GROUP 2	24 HOURS	
E	ORDINARY HAZARD GROUP 2	24 HOURS	

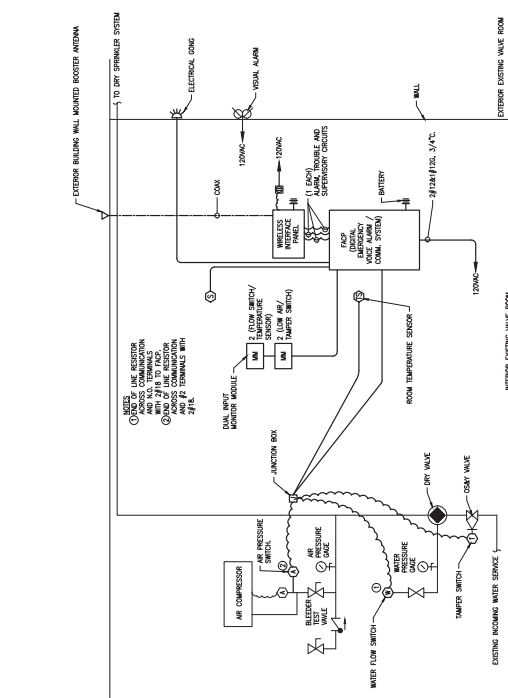

2 TYPICAL EXISTING DRY VALVE MONITORING DIAGRAM

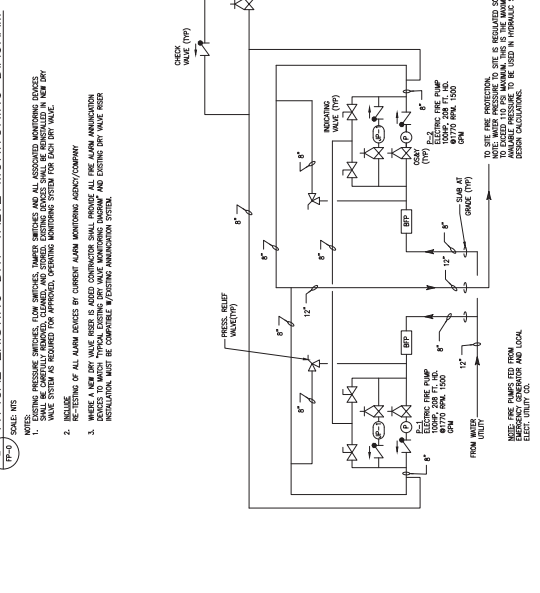

EXISTING FIRE PUMP HOUSE PIPING - REFERENCE

1. EXISTING FIRE PUMP HOUSE PIPING SHALL BE MONITORED BY THE SYSTEM.

GENERAL REQUIREMENTS

1. THE SUBMITTER OF A PROPOSURE SHALL BE RESPONSIBLE FOR OBTAINING ALL NECESSARY PERMITS AND APPROVALS FROM ALL APPLICABLE AGENCIES AND AUTHORITIES HAVING JURISDICTION.
2. THE SUBMITTER OF A PROPOSURE SHALL BE RESPONSIBLE FOR OBTAINING ALL NECESSARY PERMITS AND APPROVALS FROM ALL APPLICABLE AGENCIES AND AUTHORITIES HAVING JURISDICTION.
3. THE SUBMITTER OF A PROPOSURE SHALL BE RESPONSIBLE FOR OBTAINING ALL NECESSARY PERMITS AND APPROVALS FROM ALL APPLICABLE AGENCIES AND AUTHORITIES HAVING JURISDICTION.
4. THE SUBMITTER OF A PROPOSURE SHALL BE RESPONSIBLE FOR OBTAINING ALL NECESSARY PERMITS AND APPROVALS FROM ALL APPLICABLE AGENCIES AND AUTHORITIES HAVING JURISDICTION.
5. THE SUBMITTER OF A PROPOSURE SHALL BE RESPONSIBLE FOR OBTAINING ALL NECESSARY PERMITS AND APPROVALS FROM ALL APPLICABLE AGENCIES AND AUTHORITIES HAVING JURISDICTION.
6. THE SUBMITTER OF A PROPOSURE SHALL BE RESPONSIBLE FOR OBTAINING ALL NECESSARY PERMITS AND APPROVALS FROM ALL APPLICABLE AGENCIES AND AUTHORITIES HAVING JURISDICTION.
7. THE SUBMITTER OF A PROPOSURE SHALL BE RESPONSIBLE FOR OBTAINING ALL NECESSARY PERMITS AND APPROVALS FROM ALL APPLICABLE AGENCIES AND AUTHORITIES HAVING JURISDICTION.
8. THE SUBMITTER OF A PROPOSURE SHALL BE RESPONSIBLE FOR OBTAINING ALL NECESSARY PERMITS AND APPROVALS FROM ALL APPLICABLE AGENCIES AND AUTHORITIES HAVING JURISDICTION.
9. THE SUBMITTER OF A PROPOSURE SHALL BE RESPONSIBLE FOR OBTAINING ALL NECESSARY PERMITS AND APPROVALS FROM ALL APPLICABLE AGENCIES AND AUTHORITIES HAVING JURISDICTION.
10. THE SUBMITTER OF A PROPOSURE SHALL BE RESPONSIBLE FOR OBTAINING ALL NECESSARY PERMITS AND APPROVALS FROM ALL APPLICABLE AGENCIES AND AUTHORITIES HAVING JURISDICTION.
11. THE SUBMITTER OF A PROPOSURE SHALL BE RESPONSIBLE FOR OBTAINING ALL NECESSARY PERMITS AND APPROVALS FROM ALL APPLICABLE AGENCIES AND AUTHORITIES HAVING JURISDICTION.
12. THE SUBMITTER OF A PROPOSURE SHALL BE RESPONSIBLE FOR OBTAINING ALL NECESSARY PERMITS AND APPROVALS FROM ALL APPLICABLE AGENCIES AND AUTHORITIES HAVING JURISDICTION.
13. THE SUBMITTER OF A PROPOSURE SHALL BE RESPONSIBLE FOR OBTAINING ALL NECESSARY PERMITS AND APPROVALS FROM ALL APPLICABLE AGENCIES AND AUTHORITIES HAVING JURISDICTION.
14. THE SUBMITTER OF A PROPOSURE SHALL BE RESPONSIBLE FOR OBTAINING ALL NECESSARY PERMITS AND APPROVALS FROM ALL APPLICABLE AGENCIES AND AUTHORITIES HAVING JURISDICTION.
15. THE SUBMITTER OF A PROPOSURE SHALL BE RESPONSIBLE FOR OBTAINING ALL NECESSARY PERMITS AND APPROVALS FROM ALL APPLICABLE AGENCIES AND AUTHORITIES HAVING JURISDICTION.

EXISTING AND PROPOSED CONDITIONS

1. ALL MATERIALS USED AND WORK PERFORMED SHALL BE IN ACCORDANCE WITH THE LATEST EDITIONS OF THE NFPA 70, NATIONAL ELECTRICAL CODE (NEC).
2. ALL MATERIALS USED AND WORK PERFORMED SHALL BE IN ACCORDANCE WITH THE LATEST EDITIONS OF THE NFPA 70, NATIONAL ELECTRICAL CODE (NEC).
3. ALL MATERIALS USED AND WORK PERFORMED SHALL BE IN ACCORDANCE WITH THE LATEST EDITIONS OF THE NFPA 70, NATIONAL ELECTRICAL CODE (NEC).
4. ALL MATERIALS USED AND WORK PERFORMED SHALL BE IN ACCORDANCE WITH THE LATEST EDITIONS OF THE NFPA 70, NATIONAL ELECTRICAL CODE (NEC).
5. ALL MATERIALS USED AND WORK PERFORMED SHALL BE IN ACCORDANCE WITH THE LATEST EDITIONS OF THE NFPA 70, NATIONAL ELECTRICAL CODE (NEC).
6. ALL MATERIALS USED AND WORK PERFORMED SHALL BE IN ACCORDANCE WITH THE LATEST EDITIONS OF THE NFPA 70, NATIONAL ELECTRICAL CODE (NEC).
7. ALL MATERIALS USED AND WORK PERFORMED SHALL BE IN ACCORDANCE WITH THE LATEST EDITIONS OF THE NFPA 70, NATIONAL ELECTRICAL CODE (NEC).
8. ALL MATERIALS USED AND WORK PERFORMED SHALL BE IN ACCORDANCE WITH THE LATEST EDITIONS OF THE NFPA 70, NATIONAL ELECTRICAL CODE (NEC).
9. ALL MATERIALS USED AND WORK PERFORMED SHALL BE IN ACCORDANCE WITH THE LATEST EDITIONS OF THE NFPA 70, NATIONAL ELECTRICAL CODE (NEC).
10. ALL MATERIALS USED AND WORK PERFORMED SHALL BE IN ACCORDANCE WITH THE LATEST EDITIONS OF THE NFPA 70, NATIONAL ELECTRICAL CODE (NEC).
11. ALL MATERIALS USED AND WORK PERFORMED SHALL BE IN ACCORDANCE WITH THE LATEST EDITIONS OF THE NFPA 70, NATIONAL ELECTRICAL CODE (NEC).
12. ALL MATERIALS USED AND WORK PERFORMED SHALL BE IN ACCORDANCE WITH THE LATEST EDITIONS OF THE NFPA 70, NATIONAL ELECTRICAL CODE (NEC).
13. ALL MATERIALS USED AND WORK PERFORMED SHALL BE IN ACCORDANCE WITH THE LATEST EDITIONS OF THE NFPA 70, NATIONAL ELECTRICAL CODE (NEC).
14. ALL MATERIALS USED AND WORK PERFORMED SHALL BE IN ACCORDANCE WITH THE LATEST EDITIONS OF THE NFPA 70, NATIONAL ELECTRICAL CODE (NEC).
15. ALL MATERIALS USED AND WORK PERFORMED SHALL BE IN ACCORDANCE WITH THE LATEST EDITIONS OF THE NFPA 70, NATIONAL ELECTRICAL CODE (NEC).

ELECTRIC HAZARD WARNING

TOP RANKING OVERHEAD BRIDGE CRANES WITH EXPOSED HIGH VOLTAGE BATTERY ELECTRIFICATION CONDUCTORS ARE TO BE IDENTIFIED BY THE CONTRACTOR. THE CONTRACTOR SHALL BE RESPONSIBLE FOR IDENTIFYING ALL EXPOSED HIGH VOLTAGE BATTERY ELECTRIFICATION CONDUCTORS AND PROVIDING THE NECESSARY WARNING SIGNS AND BARRIERS TO PREVENT ACCIDENTS. THE CONTRACTOR SHALL BE RESPONSIBLE FOR IDENTIFYING ALL EXPOSED HIGH VOLTAGE BATTERY ELECTRIFICATION CONDUCTORS AND PROVIDING THE NECESSARY WARNING SIGNS AND BARRIERS TO PREVENT ACCIDENTS.

DESIGN CRITERIA:

1. ALL WORK SHALL BE IN ACCORDANCE WITH THE LATEST EDITIONS OF THE NFPA 70, NATIONAL ELECTRICAL CODE (NEC).
2. ALL WORK SHALL BE IN ACCORDANCE WITH THE LATEST EDITIONS OF THE NFPA 70, NATIONAL ELECTRICAL CODE (NEC).
3. ALL WORK SHALL BE IN ACCORDANCE WITH THE LATEST EDITIONS OF THE NFPA 70, NATIONAL ELECTRICAL CODE (NEC).
4. ALL WORK SHALL BE IN ACCORDANCE WITH THE LATEST EDITIONS OF THE NFPA 70, NATIONAL ELECTRICAL CODE (NEC).
5. ALL WORK SHALL BE IN ACCORDANCE WITH THE LATEST EDITIONS OF THE NFPA 70, NATIONAL ELECTRICAL CODE (NEC).
6. ALL WORK SHALL BE IN ACCORDANCE WITH THE LATEST EDITIONS OF THE NFPA 70, NATIONAL ELECTRICAL CODE (NEC).
7. ALL WORK SHALL BE IN ACCORDANCE WITH THE LATEST EDITIONS OF THE NFPA 70, NATIONAL ELECTRICAL CODE (NEC).
8. ALL WORK SHALL BE IN ACCORDANCE WITH THE LATEST EDITIONS OF THE NFPA 70, NATIONAL ELECTRICAL CODE (NEC).
9. ALL WORK SHALL BE IN ACCORDANCE WITH THE LATEST EDITIONS OF THE NFPA 70, NATIONAL ELECTRICAL CODE (NEC).
10. ALL WORK SHALL BE IN ACCORDANCE WITH THE LATEST EDITIONS OF THE NFPA 70, NATIONAL ELECTRICAL CODE (NEC).
11. ALL WORK SHALL BE IN ACCORDANCE WITH THE LATEST EDITIONS OF THE NFPA 70, NATIONAL ELECTRICAL CODE (NEC).
12. ALL WORK SHALL BE IN ACCORDANCE WITH THE LATEST EDITIONS OF THE NFPA 70, NATIONAL ELECTRICAL CODE (NEC).
13. ALL WORK SHALL BE IN ACCORDANCE WITH THE LATEST EDITIONS OF THE NFPA 70, NATIONAL ELECTRICAL CODE (NEC).
14. ALL WORK SHALL BE IN ACCORDANCE WITH THE LATEST EDITIONS OF THE NFPA 70, NATIONAL ELECTRICAL CODE (NEC).
15. ALL WORK SHALL BE IN ACCORDANCE WITH THE LATEST EDITIONS OF THE NFPA 70, NATIONAL ELECTRICAL CODE (NEC).

AUXILIARY DRAIN LINE FREEZE PROTECTION NOTE

1. PROVIDE ALL NEW AUXILIARY DRAIN LINES WITH ELECTRIC HEAT TRACE TAPE AND INSULATION AS REQUIRED TO MAINTAIN PIPE TEMPERATURES ABOVE 32°F (0°C) THROUGHOUT THE ENTIRE LENGTH OF THE LINE. THE HEAT TRACE TAPE SHALL BE INSTALLED IN ACCORDANCE WITH THE MANUFACTURER'S RECOMMENDATIONS. PROVIDE ALL REQUIRED 100 AMP POWER CIRCUIT BREAKER (PCB) WITH 100 AMP FUSE AND 100 AMP CIRCUIT BREAKER (CB) WITH 100 AMP FUSE. THE HEAT TRACE TAPE SHALL BE INSTALLED IN ACCORDANCE WITH THE MANUFACTURER'S RECOMMENDATIONS. PROVIDE ALL REQUIRED 100 AMP POWER CIRCUIT BREAKER (PCB) WITH 100 AMP FUSE AND 100 AMP CIRCUIT BREAKER (CB) WITH 100 AMP FUSE.

